7th Sunday in Ordinary Time

Responsorial Psalm, Year C

RESPONSE **Psalm 103 (102): 8a**

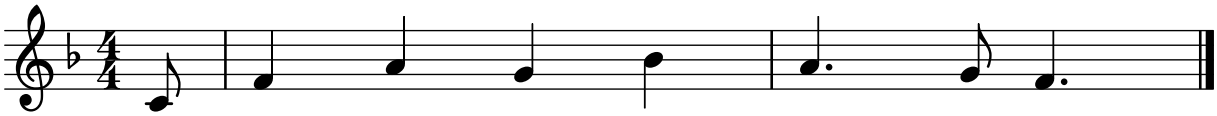

℟. The Lord is kind and mer - ci - ful.

STANZAS **Psalm Tone: 6** **Psalm 103 (102): 1-2, 3-4, 8+10, 12-13**

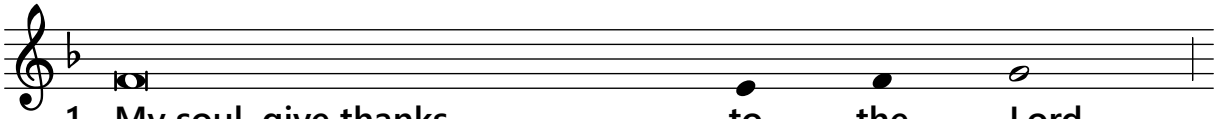

1. My soul, give thanks to the Lord,
2. It is he who forgives all your guilt,
3. The Lord is compas - sion and love,
4. As far as the east is from the west

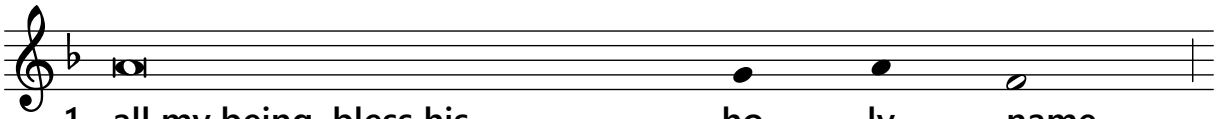

1. all my being, bless his ho - ly name.
2. who heals every one of your ills,
3. slow to anger and rich in mercy.
4. so far does he re - move our sins.

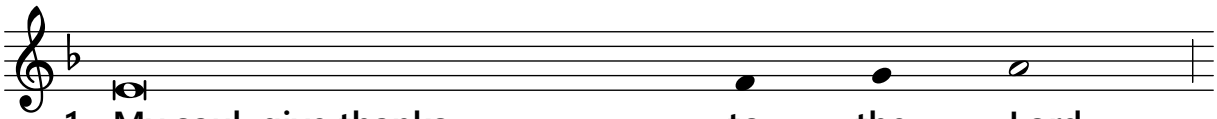

1. My soul, give thanks to the Lord
2. who redeems your life from the grave,
3. He does not treat us according to our sins
4. As a father has compassion on his sons,

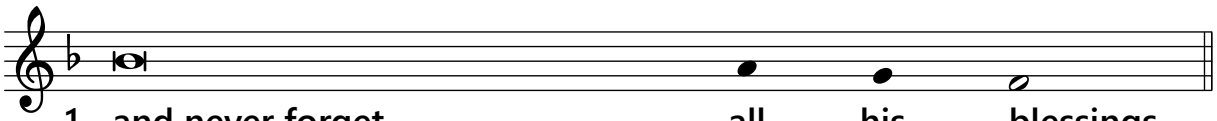

1. and never forget all his blessings.
2. who crowns you with love and com - passion.
3. nor repay us according to our faults.
4. the Lord has pity on those who fear him.

Response text: from "Lectionary for Mass", © 1969, 1981, International Commission on English in the Liturgy Corporation (ICEL). All rights reserved.
Stanza text: from "The Psalms: A New Translation", © 1963, The Grail (England). Published by HarperCollins. All rights reserved.
Music: https://liturgyshare.org, © 2025. All rights reserved. Licensed under a Creative Commons Attribution-Noncommercial 4.0 International License.